

# Sample Showcase Screens

## Object Entry Screens

Retrieve objects by either number or name - scroll back & forth through objects

Entry of information in most fields is optional - to meet your needs

Photo display provides quick identification of each object

Track donor information

Unlimited notes allow recording of maintenance information, detailed description, or any other information

Print display cards to save work when creating exhibits

Display up to 6 photos of every object

Zoom to enlarge and print any photo right from Showcase

Closeup photos of fragile objects (such as letters & postcards) eliminates the damage caused by handling

## Patron / Member Entry Screen

Retrieve patrons by either number or name - scroll back & forth through patrons

Entry of information in most fields is optional - to meet your needs

Identify patrons with specific interests or expertise - target marketing efforts

## Typical Report Screens

Various sort & selection options allow reports to be tailored to your needs

Preview reports on screen or print to printer

## Main Menu

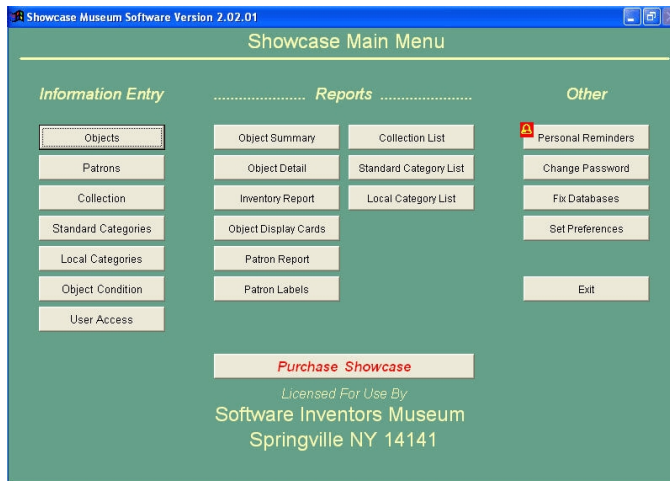

Easy to read & intuitive groups of options - perfect for volunteers and part-time staff

Access to options can be controlled by user passwords